157 Pounds

2nd Round **3rd Round** **4th Rd** **Semifinals** **Finals**

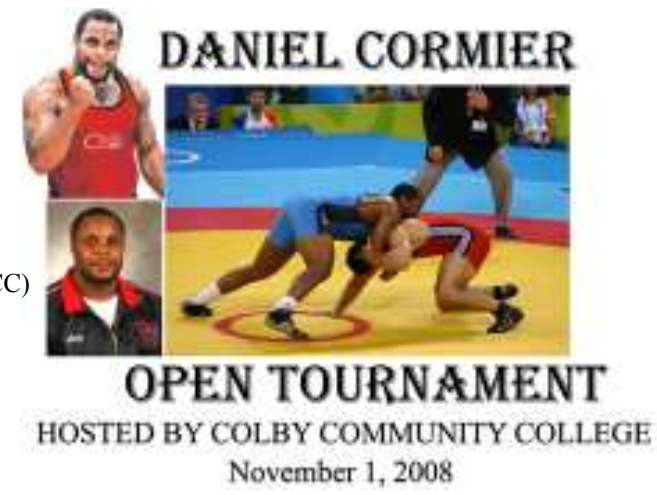

#1 Bekzod Abdurakhmonov (CCC)
Match 25
#16 Mitch Arnold (Newman)

Bekzod Abdurakhmonov (CCC)
Fall 4:30

#9
Match 26
#8 Tyler Davis (Wyoming)

Tyler Davis (Wyoming)

Bekzod Abdurakhmonov (CCC)
Match 41
7-5 dec.

#5 Sam Thoman (unatt.-FHSU)
Match 27
#12 Michah Kadera (unatt.-Wyo.)

Sam Thoman (unatt.-FHSU)
Dec. 3-1

#13 Brady Smith (York)
Match 28
#4 Drew Comito (UNK)

Drew Comito (UNK)
T-fall 17-0

Drew Comito (UNK)
Match 42
4-3 dec.

Bekzod Abdurakhmonov (CCC)
Match 53
15-1 M. dec.

Bekzod Abdurakhmonov (CCC)
Match 55
Champion
6-2 Dec.

157 Pounds

#3 Trent Murrell (unatt.-UNK)
Match 29
#14 Brock Smith (Wyoming)

Brock Smith (Wyoming)
Maj. dec. 17-7

#11 James Hirsch (unatt.-CCC)
Match 30
#6 Dustin Knapp (unattached)

James Hirsch (unatt.-CCC)
T-fall 15-0

Brock Smith (Wyoming)
Match 43
Fall 6:02

#7 Eric Jones (unatt.-Wyoming)
Match 31
#10 Darrell Melcher (unatt.-York)

Eric Jones (unatt.-Wyoming)
Fall 3:20

#15 Ronald Reynoso (unatt.UNK)
Match 32
#2 Ronnie Tetreault (unatt.-CCC)

Ronnie Tetreault (unatt.-CCC)
Fall 4:52

Eric Jones (unatt.-Wyoming)
Match 44
5-4 dec.

Brock Smith (Wyoming)
Match 54
7-1 dec.

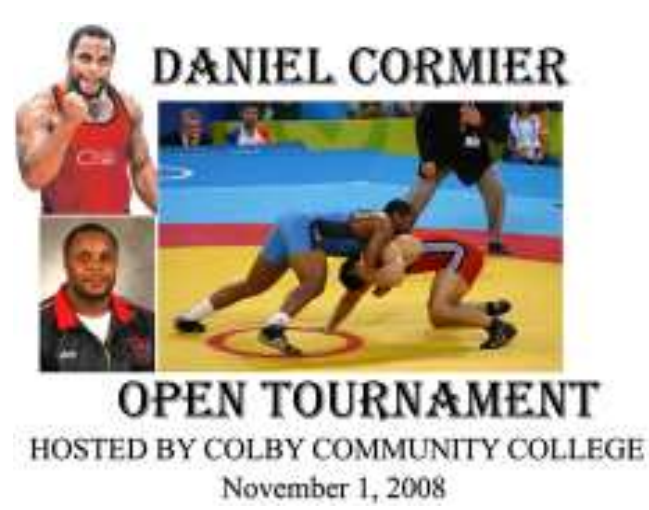

157 Pounds

Loser's Bracket

157 Pounds

Sam Thoman (FHSU)

Mitch Arnold (Newman)

Match 49

Mitch Arnold (Newman)

11-6 dec.

Match 45

Mitch Arnold (Newman)

Eric Jones (unatt.-Wyo.)

Match 57

Eric Jones (unatt.-Wyo.)

Fall 0:40

Match 55

Mitch Arnold (Newman)

3-2 Dec.

Tyler Davis (Wyoming)

Michah Kadera (Wyo.)

Match 50

Michah Kadera (Wyo.)

4-2 dec.

Match 46

Michah Kadera (Wyo.)

Fall 0:26

Brady Smith (York)

Match 61

Eric Jones (unatt.-Wyo.)

3rd Place

Fall 2:39

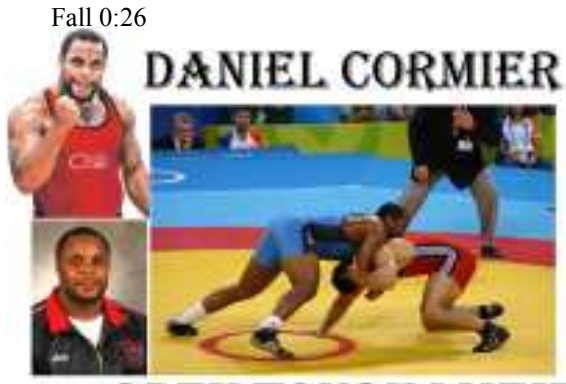

157 Pounds

OPEN TOURNAMENT

HOSTED BY COLBY COMMUNITY COLLEGE

November 1, 2008

Ronnie Tetreault (unatt.-CCC)

Trent Murrell (unatt.-UNK)

Match 51

Ronnie Tetreault (unatt.-CCC)

13-12 dec.

Match 47

Trent Murrell (unatt.-UNK)

Fall 1:10

Dustin Knapp (unattached)

Drew Comito (unatt.-UNK)

Match 58

Drew Comito (unatt.-UNK)

9-3 Dec.

Match 56

Ronnie Tetreault (unatt.-CCC)

9-5 Dec.

James Hirsch (unatt.-CCC)

Darell Melcher (unatt.-York)

Match 52

Darell Melcher (unatt.-York)

6-2 dec.

Match 48

Darell Melcher (unatt.-York)

Fall 4:34

Ronald Reynoso (unatt.-UNK)

5th place

7th place

157 Pounds